

This map shows areas in the Museum exhibits where there are big changes in light or noise (“surprises”). Relatively quiet areas inside the Museum are also shown. We recognize that we may not have accounted for all sensitivities. Please speak to any Guest Services or Security personnel if you need additional assistance.

# INTERNATIONAL SPY MUSEUM | LOBBY

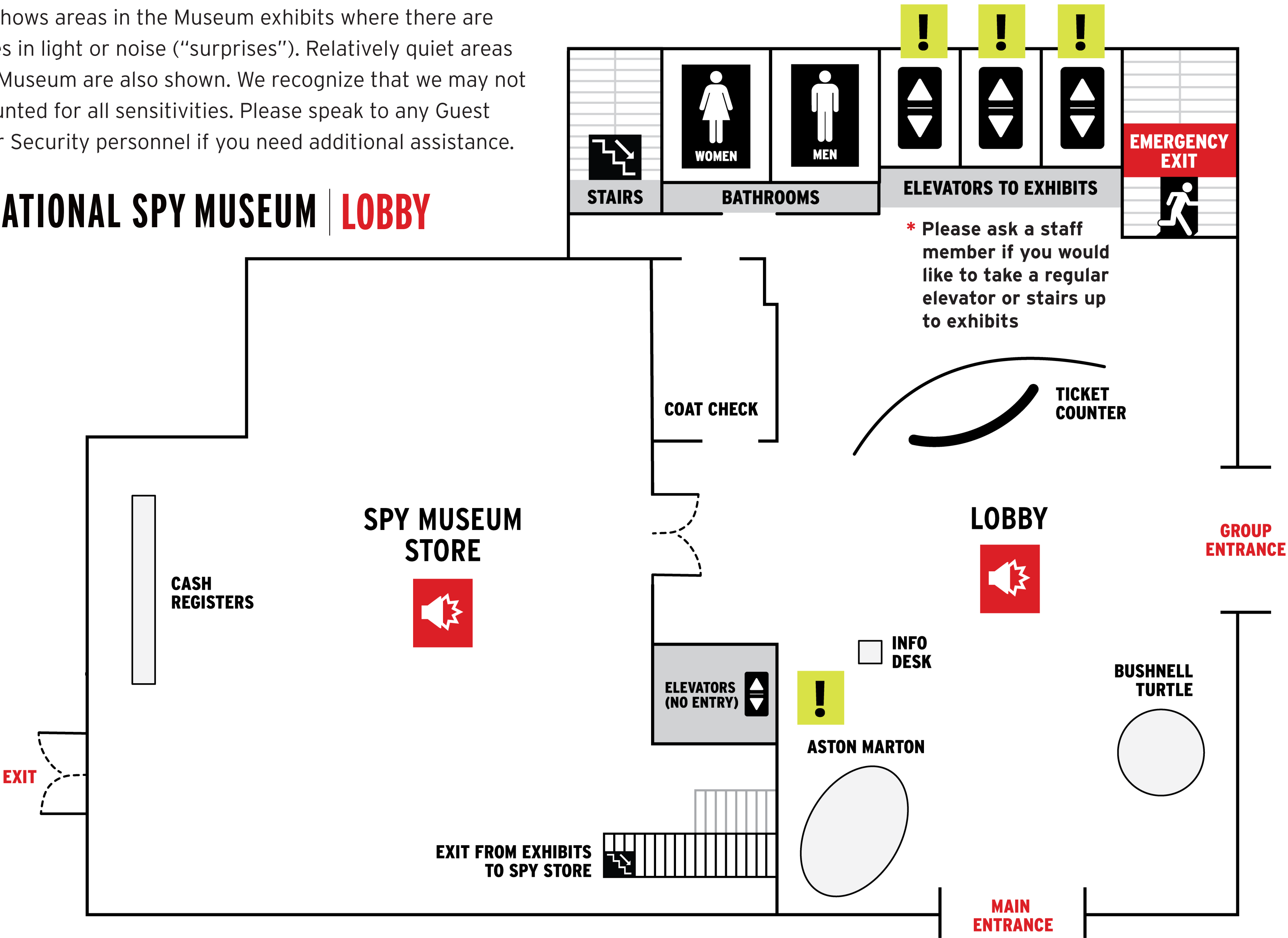

\* Please ask a staff member if you would like to take a regular elevator or stairs up to exhibits

KEY	
Loud Noise Area	
Quiet Area	
Dark Area	
Surprise Area <i>Flashing lights or sudden sounds</i>	
Elevators	
Stairs	
Emergency Exit	
Sensitive Content	
Undercover Mission	
Exhibit Structure	

Please note: all bathrooms have automatic flush toilets and paper towel dispensers.

INTERNATIONAL SPY MUSEUM | FLOOR 5

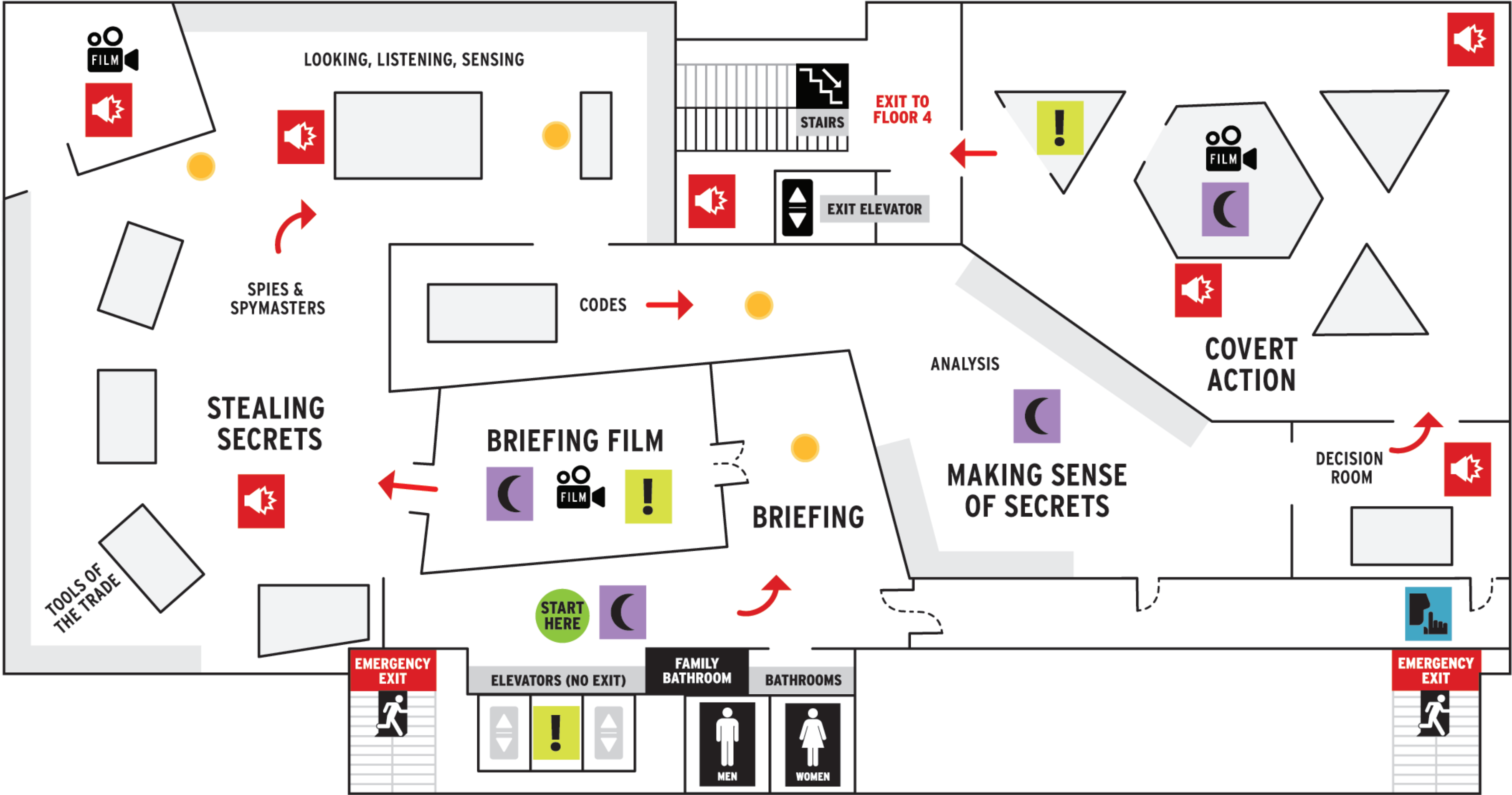

KEY	
Loud Noise Area	
Quiet Area	
Dark Area	
Surprise Area <i>Flashing lights or sudden sounds</i>	
Elevators	
Stairs	
Emergency Exit	
Sensitive Content	
Undercover Mission	
Exhibit Structure	

Please note: all bathrooms have automatic flush toilets and paper towel dispensers.

INTERNATIONAL SPY MUSEUM | FLOOR 4

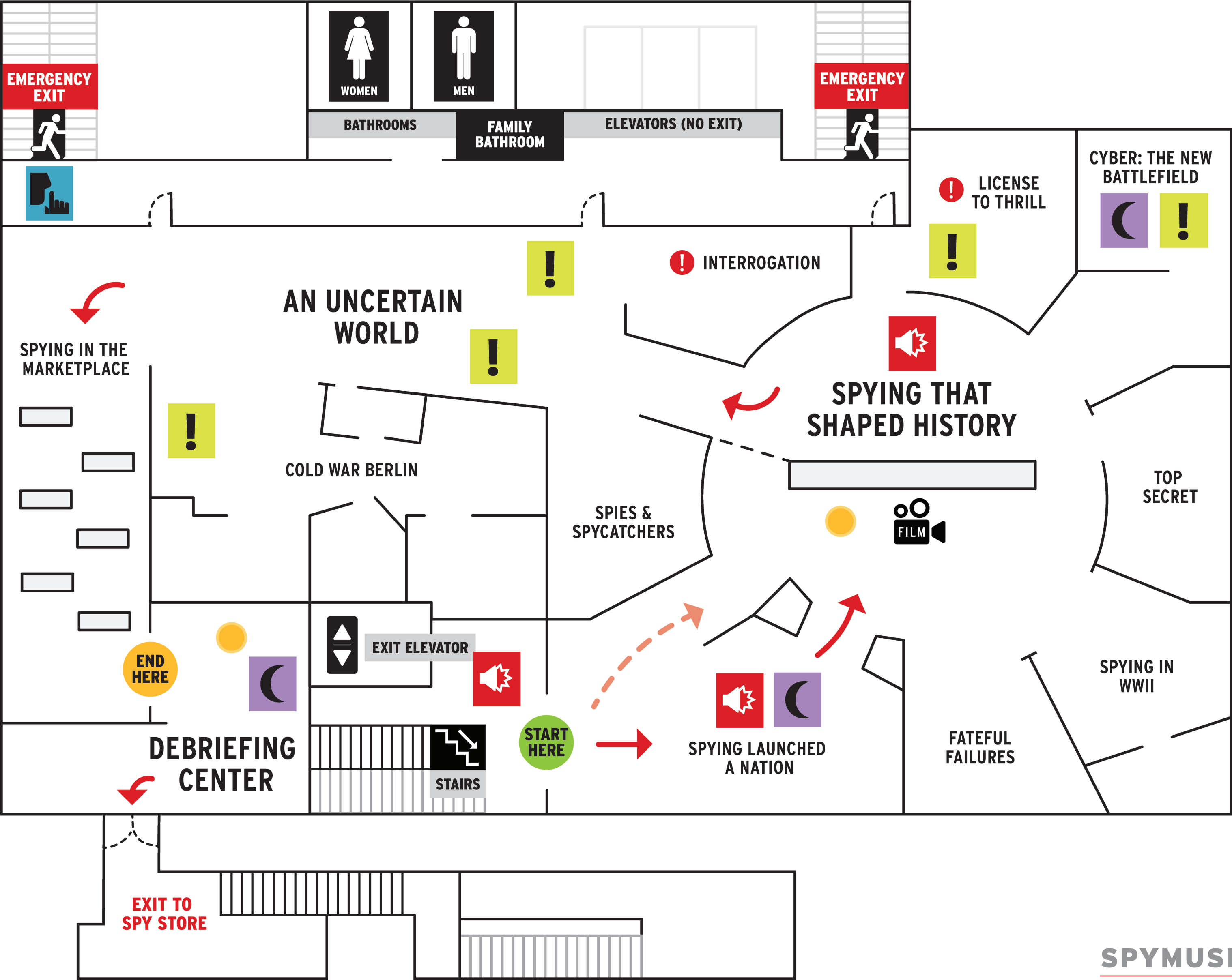

KEY

Loud Noise Area	
Quiet Area	
Dark Area	
Surprise Area <i>Flashing lights or sudden sounds</i>	
Elevators	
Stairs	
Emergency Exit	
Sensitive Content	
Undercover Mission	
Exhibit Structure	

Please note: all bathrooms have automatic flush toilets and paper towel dispensers.

INTERNATIONAL SPY MUSEUM | FLOOR 3

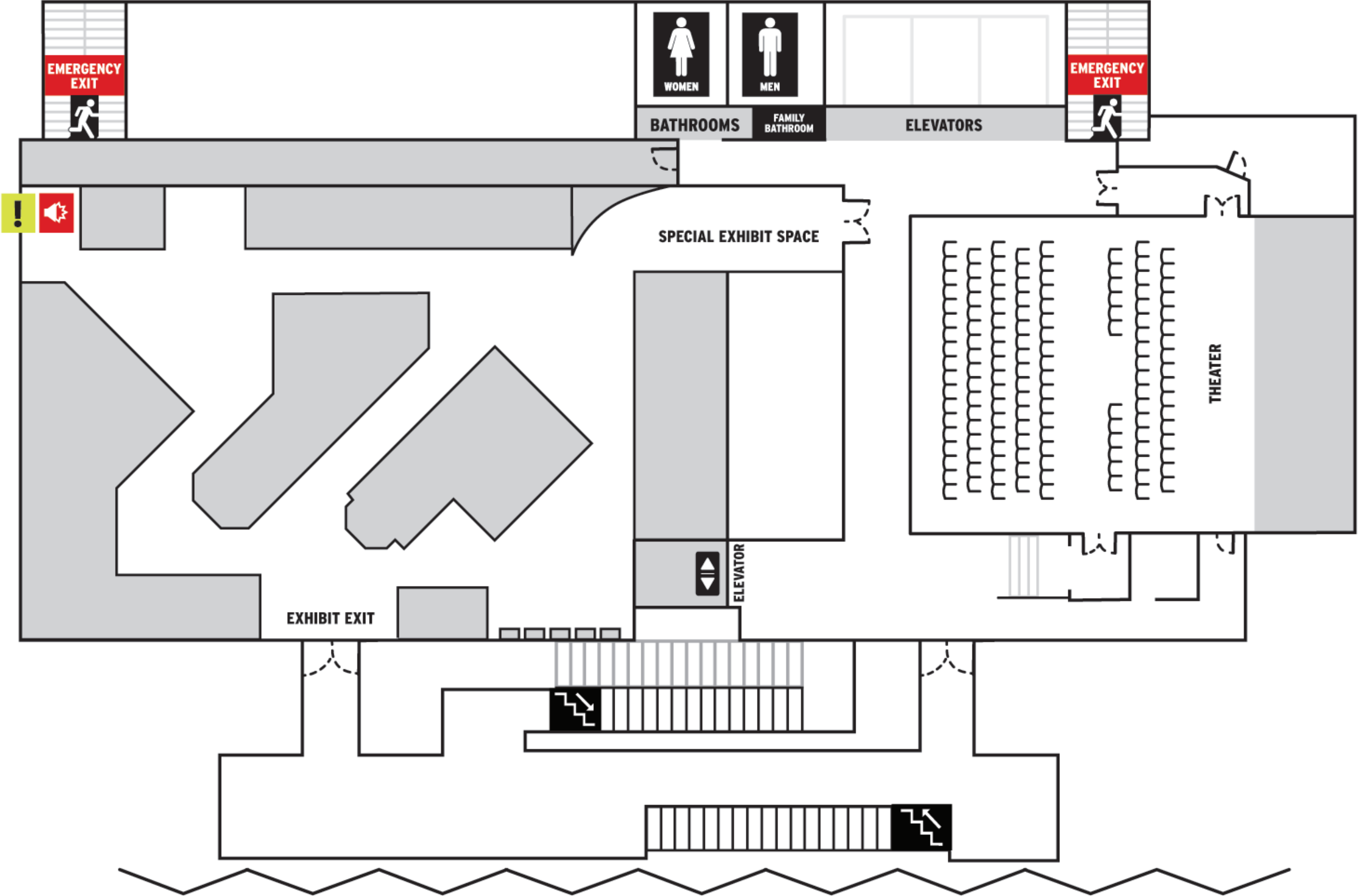

KEY

- Loud Noise Area
- Quiet Area
- Dark Area
- Surprise Area  
*Flashing lights or sudden sounds*
- Elevators
- Stairs
- Emergency Exit
- Sensitive Content
- Undercover Mission
- Exhibit Structure

Please note: all bathrooms have automatic flush toilets and paper towel dispensers.